

DUNHAM SURVEYING, S.C.
SURVEYING & SUBDIVIDING
DELAVAN, WISCONSIN 53115

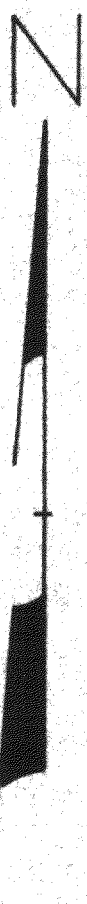
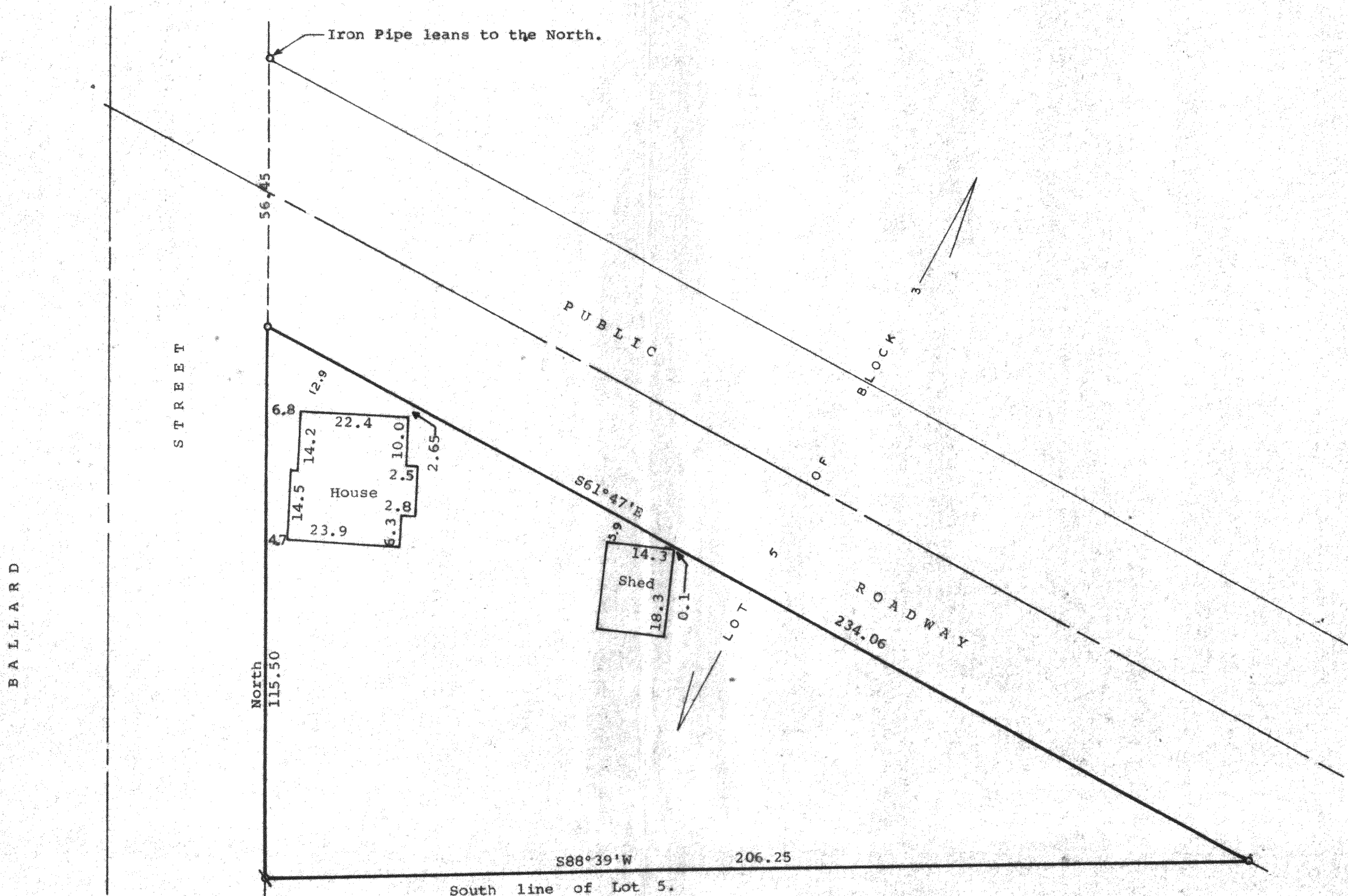

STATE OF WISCONSIN) ss
COUNTY OF WALWORTH)

I, George T. Dunham, Surveyor, certify that I have surveyed the property described as follows:

Part of Lot 5, Block 3 of Wise and Nelson's South Side Addition to the Village of Sharon, Walworth County, Wisconsin, described as follows: Beginning at the Southwest corner of said Lot 5; thence North, along the East line of Ballard Street, 115.50 feet to the Southwesterly line of a Public Street; thence S61°47'E, along said Southwesterly line of the public street, 234.06 feet to the South line of said Lot 5; thence S88°39'W, along said south line of Lot 5, 206.25 feet to the place of beginning,

and that the above map is a true representation thereof and shows the size and location of the property, its exterior boundaries, the location of all visible structures and dimensions of all principal buildings thereon, boundary fences, apparent easements, roadways and visible encroachments, if any, and that I have surveyed the property hereon described according to the official records, to the best of my knowledge and belief.
August 8, 1983.

George T. Dunham
George T. Dunham, Surveyor

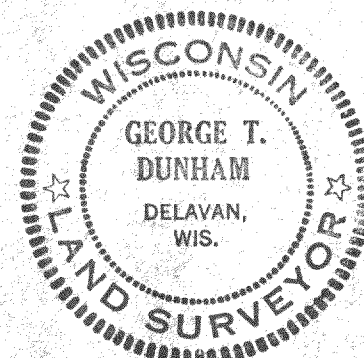

Scale - 1" = 20'
○ = 1" Dia. Iron Pipe Found
□ = 1"x24" Iron Pipe Set

Survey Ordered By:
Mr. Robert's Realty
Sharon, WI 53585
Bearings are based on the
East line of Ballard Street,
assumed bearing of North-South.